

# THE WINDELLAMA NEWS



Windellama Progress Association Hall Inc.  
Vol. 17 no. 2 - March, 2013

Editorial & Layout: Denise Johnson & Gayle Stanton  
Sec/Treas: \*\*\*\*\*

[www.windellama.com.au](http://www.windellama.com.au)

Published Monthly

Windellama, Oallen, Nerriga, Bungonia, Mayfield, Qualigo, Lake Bathurst, Bungendore & Tarago

Hard Copy Distribution 400 - Website : 6,000 average/month



## Another victim of Oallen Ford Crossing

For more see Page 15



**\* BURNING OFF? - PERMITS NOW REQUIRED \***  
**Windellama Hall is your Neighbourhood Safer Place**

**Annual Subscriptions** - please send your details and **\$20** (cheques payable to 'Windellama News') to cover the annual cost of postage.

All cheques please post to:

**The Secretary, PO Box 705, Goulburn. 2580**

\* Unpaid subscriptions will be cancelled after one month

If you have any short articles, anecdotes, or something else interesting about yourself, your family, or the community; please write it down and drop it in our letterbox at the Hall. We will edit it and publish it in the Windellama News.

**A LOCKED POSTAL BOX IS AT THE FRONT OF THE HALL, 3444 OALLEN FORD RD, IN THE STONE WALL FOR THE COLLECTION OF ITEMS FOR PUBLICATION**

**Items left in the box after the deadline will not be collected or included in the News**

Articles, adverts, etc may also be sent by email to:

**[newswindellama@gmail.com](mailto:newswindellama@gmail.com)**

**Adverts sent by email will not be inserted unless payment is received by the deadline.**

#### **Our Policy on Receipts**

The Windellama News makes out a receipt for all advertising payments made to the paper. We don't post out receipts to save cost and we assume that the appearance of the advertisement in the paper could normally be taken as proof of payment.

If you require a posted receipt please include a stamped self-addressed envelope with your payment.

It would be greatly appreciated if anyone sending money to the Windellama News would include their name and address and a note saying what it was for and put it in a sealed envelope. This would avoid a lot of confusion and uncertainty .

#### **Notice to advertisers, article submitters & readers**

The Windellama News is published and authorised by the Windellama Progress Association Inc. Whilst every care has been taken in the production of the News & publishing to the web page on the community website, the editor takes no responsibility for any inaccuracies, errors or omissions. All such contributors by forwarding advertising, notices, & articles, agree to indemnify the publisher & warrant that the material is accurate & neither deceptive nor misleading, in breach of copyright, defamatory or in breach of any other laws & regulations.

The responsibility for advertisements complying with the Trade Practices Act lies with the person, company or agency submitting such for publication. Original material appearing in this newsletter is copyright. It may be reproduced in part or in whole for the benefit of the community, provided that the source of the material is fully acknowledged. If you have any queries about using material from the Windellama News, please contact the editor.

## Coming Events...

### April

- 6 Historical Society Meeting
- 12 School Term 1 ends
- 13 Fire Brigade Auction
- 25 ANZAC Day
- 29 School Term 2 begins

### May

### June

- 10 Queens Birthday Public Holiday
- 15 Bushfire Fighting Course
- 28 School Term 2 ends

## Inside this Issue.....

Tarago Show	4
SES & CFR / School P&C	5
Garden Groups	9
Country Music Talent Quest	11
Goulburn Events	13
Oallen Ford Rescue	15
Windellama School	17
Classifieds	19/21
Historical	23
Fire Brigade	24-25
Oallen Ford Road	27
Landcare	29
Library	31
Gardening	35
Church Info	37
Community Information	38-39

**DEADLINE FOR ALL ISSUES IS THE 20TH OF THE PRECEDING MONTH**

**YOUR WINDELLAMA NEWS IS PRINTED BY BUSINESS REQUISITES, GOULBURN**

# Community Notice Board

## Windellama Markets

There will be a change in the operating times of Windellama Markets from February 2013. The Markets will be operating from 9.00 am to 1.00 pm.

**Windellama News** is looking for a volunteer who is able to fill the position of Secretary/Treasurer. We need someone who is computer savvy and understands bookkeeping, to be available each month to send invoices, mail out subscriptions and liaise with our advertisers. If this is you, just phone Denise on 4844 5087 and join your community's team.

## NOTICE

The Moss Institute Development Application for a Motor Cross Coaching Enterprise is coming up before the Palerang Council meeting at Bungendore on the 7th March, 2013 at approx 5pm.

They are looking for your support to their application by attending the Council Meeting. If you can give your support, please contact Colin Temple on 48459121 by the 2nd March for transport arrangements.



## Clean Up Australia Day Sunday 3rd March

Windellama Public School will be doing their bit on **Monday 4th March**. Why not join them & volunteer for the day.



## Earth Hour - 23rd March

## Bereavement Notices

### Dorothy Sparkes

19/11/1922 - 23/1/2013

A special smile, a special face,  
And in our hearts a special place.  
*Mother of Julie Watzinger*

### Ian Proctor

Taken swiftly on 3/2/2013 by cancer.

A Windellama Landcare member, always with a friendly smile. Will certainly be missed by the community and especially his wife Cathy.

## HELPERS and STALL HOLDERS WANTED

### The RFS brigade auction is on Saturday 13th April, 2013.

Help is needed in the kitchen to prepare on the prior Friday, and to prepare and serve on the Saturday.

For the entrepreneurs, we also have market stall sites available in the hall.

If you can lend a hand or would like to enquire about a stall, please call Allan (4844 5022) or Heather (4844 5120).



## Goulburn Mulwaree Library Closed for Birthday Celebrations

Goulburn Mulwaree Library will be closed from 12noon on Friday 15th March 2013 as a Local Event day to celebrate Goulburn's Birthday.

The library will re-open on Saturday 16th March at 10:00am.



# DON'T MISS THE 55<sup>th</sup> ANNUAL **TARAGO SHOW**

**Sunday 3<sup>rd</sup> March 2013**

**Time: 9.00 am to 5.00 pm**

**Entry: Adults: \$10.00; Concession: \$5.00; Children U16 free!**

**Location:**

**Tarago Showground & Recreation Area**

**FREE ENTERTAINMENT**

Reptile Display, Magic Show, Shearing competition, Tug of War, Vintage & Classic Cars and Engines, Face Painting and competitions for children of all ages

\$\$\$ to be won in the newly introduced COW PAT competition

*See gun shearers in action*



Plenty of free entertainment for the kids sponsored by



**ENTER** your arts, crafts and farm produce in the popular Tarago CWA Pavilion competitions. Entries accepted Saturday 2nd March 8:00 am till 12:00 Noon

**Come and see the Horse and Dog Shows and enjoy the great food.**

Featuring multi award winning comedy magician - Shayne Richards  
**The Magic Jester returns to Tarago - Free Shows throughout the day**



Fletcher's Ark Animal Farm featuring many cute and cuddly animals for you to feed and pat.

**SIDE SHOW ALLEY FEATURING:**

Jumping Castle, Show bags, Games, Air Brush Tattoos, Plants, Hairdresser, Sunglasses and local products on sale at discount prices

**For more info contact our publicity officer, Marianne Ronayne 4844 5518**

or email: [merjohn@harbourstat.com.au](mailto:merjohn@harbourstat.com.au) or visit [www.tarago.org.au](http://www.tarago.org.au)



Goulburn Produce & Rural Supplies





## Windellama School P & C

### P&C needs new participants

**AGM is on 6.30pm, Monday 4 March**

At the upcoming P&C annual general meeting, four executive positions – President, Vice President, Treasurer and Secretary – will be declared vacant. With at least three of our current committee moving on, we need new people willing to get involved.

The P&C contributes enormously to the school. Through fundraising efforts we have provided air conditioning for the library, purchased computers, an electronic white board and software. Last year we spent \$4,000 to replace the school's home reader collection. Every year we subsidise attendance at camp or major excursions. to keep costs within reach of all families.

Becoming a committee member doesn't have to be onerous. We are lucky to have a good community of parents who are always willing to pitch in.

If you feel you have the time to attend a monthly evening meeting and are interested in helping out, please make sure you attend the AGM. If you are interested but would like to know more, please contact the school on 4844 5130.



When it comes to DIY ideas, it doesn't get much cuter than this.

## Windellama SES First Aid & CFR

I had an interview with a representative from Regional H/Q this afternoon, whose job is to help with the paperwork which must be done to finally get the construction of our Unit underway, a rep was also there from a power company as well.

We have 5 people who have been good enough to come on board for our S.E.S. or C.F.R. team.

I wish to advise people that it is very important for them to be sure that they give the correct current road names when calling for one of the Essential Services to attend any incident that may arise. We as long time residents of the district know the names of roads that have been changed due to the new Council addressing system. Those who are not conversant with that will be well and truly confused. This will possibly end in tragedy one day.

We are soon to be supplied with a new type of vehicle which is more suitable for the type of work that we are expected to carry out. I and a new member of our team was fortunate enough to view the prototype, prior to the final fit out.

Regards Kevin Muffet  
Team Leader  
Windellama S.E.S. & C.F.R.

### Rainfall Stats

16th Jan to 15th Feb



<b>Rosewood</b> , Windellama Road, Windellama	106 ml / 4 days
<b>Amaroo</b> , Roberts Road, Oallen	126 ml / 6 days
<b>Gar-Den</b> , Oallen Ford Rd, Oallen	117.5 ml 10 days
<b>Johnno's Store</b> , Oallen Ford Rd, Bungonia	140 ml / 6 days
<b>Tarkierelea</b> , Fernleigh Close, Windellama	*ml / * days
<b>Willy Weather</b>	103.4 ml / 6 days



# Goulburn Off Road Carts

[www.offroadcarts.com.au](http://www.offroadcarts.com.au)

**OPEN 6 DAYS**

5kva petrol generator \$1400



Portable petrol generators from \$770

LARGE 1500 RPM DIESEL GENERATOR 8kva \$5900



All sizes 8kva \$5900 to 200kva  
ideal for solar back up

Carts & buggies from \$3300 ,great farm vehicle \$150cc \$3300 250cc \$5600



250ss cart \$5600



quad bikes 250cc \$5000

quad bikes  
4wd 500cc  
\$7700



150cc elec start farm bike \$2600

4wd tipper heavy duty farm work \$10,700



Fully equipped fire trailer \$3960  
just add water



Tows 800kg, carry 400kg

**ENQUIRIES & SALES - PHIL BONSER**

**565 Mt. Baw Baw Rd, Goulburn NSW 2580**

**Mobile: 0419 694 148 Ph: (02) 4821 0397**

## Windellama Historical Society

Hello Everyone,

We have got a great day planned for our March market day, to coincide with Goulburn's 150 celebrations. We will have a Gold display & written history on the gold found in the Windellama area on show at this month's market day and also plan to serve freshly baked damper and Billy tea from our camp fire at a cost of a donation (weather permitting)

All are welcome to attend and hope to see you at this special March 17<sup>th</sup> market day.

Details on our next excursion will be in next month's news.

The museum is open on Market Days – the third Sunday of each month 10am – 2pm

We have volumes 1&2 of Wild Windellama by Carina Clarke for sale and available at the Museum for \$15.00

There is a selection of Windellama local history books by Tom Bryant and books by a local poet, Rex Hockey, for sale in the museum as well as Motorcycle Grand Prix Posters for only \$20, bookmarks and postcards with images of early Windellama.

**Our next meeting will be  
Saturday 6th April 10am**

### NEW MEMBERS ARE ALWAYS WELCOME

For any enquiries please contact:

Rex Hockey ..... 48445147 President

Julian Woods .... 48445270 Secretary

Marcia Tatam .... 48236854 Treasurer

## Crafts @ Windellama Hall

The Craft Tuesdays are in the afternoons, from the second Tuesday at 1 - 4 pm.

All crafts are practiced: cards, folk art, knitting, crocheting and needlework. All Welcome.

For more information please contact  
Irene on 4844 5214.



## ROSE FESTIVAL ART EXHIBITION & SALE OF ART

The Goulburn & District Art Society is holding its Rose Festival Art Exhibition on Saturday 9th and Sunday 10th March 10am - 4pm in the Belmore Room of the Goulburn Soldiers Club, Market Street.

The artists always have a large number of their floral works in the exhibition and all works are for sale. It is an ideal place to find original art at reasonable prices to decorate your home or to buy them as gifts. Mothers Day, for instance, is not far off and floral paintings are an ideal gift for Mum.

### GDAS PAINTING DAY THURSDAYS

Our room at the Art Shed, Blackshaw Road, is open every Thursday 11am - 4pm approx.

Wanting to come? Phone Lesley or Helen to let them know and to check that others will be there.

Come along to paint and socialise. If a member with a key is not here, then ask at the Men's Shed for someone to open our room.

### VISITORS ARE WELCOME

You might like to find out about art and to see members painting. Everyone: Sign the book and put \$2 into the box to cover tea/coffee, heating.

**WORKSHOP - SUNDAY, 24TH MARCH:**  
9.00AM - 4PM. With ALEX MORTENSEN

Life Model Drawing & Painting. Male model.

At Gallery on Track. Mainly for beginners and intermediate standard in this field. Fee: GDAS members: free. Non-members \$30 To register, please contact Helen: 4829 2300 or email:

djwardrobes@ipstarmail.com.au by Wed 13th March.

Website: [www.artsociety.goulburn.net.au](http://www.artsociety.goulburn.net.au)

Email: [mail@artsociety.goulburn.net.au](mailto:mail@artsociety.goulburn.net.au)

Phone : 4844 2332



# AARON'S MINI EXCAVATIONS

ABN 84197940351

**BOBCAT  
EXCAVATOR  
3 TONNE TIPPER  
KANGA**

**ALL FOR HIRE  
WITH AN OPERATOR**

Phone: 4841 1862  
Fax: 4841 1395  
Mobile: 0418 111 862

## Countrywide Shower Screens



### Shower Screens

• Frameless • Semi-framed • Framed

### Mirrors

• Bevelled • Polished

**Mick Greenwood  
0448 494 220**

Fax: (02) 4849 4220

E: [countrywideshowerscreens@bigpond.com](mailto:countrywideshowerscreens@bigpond.com)

**Free Measure and Quote**

## BUSINESS REQUISITES *Sales & Service*

- Photo Copiers
- Fax Machine
- Cash Registers
- Computers
- Stationery
- Consumables

Ph: **4821 5109**

E: [bus\\_req@ozemail.com.au](mailto:bus_req@ozemail.com.au)  
**10 Russell Lane, Goulburn**  
*Printer of your Windellama News*

**A1**

## SEPTIC TANK & GREASE TRAP CLEANING SERVICES



**0408 483 943**

Bob Baird Goulburn

**PH: 4822 3290**

7 DAYS—SERVICING ALL AREAS



## Nerriga *Gossips in the Garden*



Thank you to Terri & David Batcheldor for their hospitality during our February get together.



Matt Jocelyn has kindly agreed to allow us to have a picnic lunch at *Old Timberlight* at his part of the Shoalhaven Gorge for March Gossips. So, we will meet at Nerriga Hall at 9.30 on Wed 20th March to be at *Old Timberlight* at 10am.

Please bring a picnic lunch & and thermos. As always everyone is welcome.

Please contact Kay Hamer 4845 9021 or Di Roberts 4844 5344 for details.



## Willow Glen Gardeners



In February we re-visited *Glencoe*, Marian & John Pearce's home. WOW - we all gasped, to see & smell and especially to marvel at the fantastic progress of their relatively new home garden and new vegie section. What a credit to them both.

From bare dirt and rock they have lovingly brought to life (flora & fauna) a section that was mostly ruled by minor birds and the wind.



**Our next get together will be a visit to the Canberra Arboretum on Tuesday 5th March.** We are meeting at Windellama Hall at 9am to car pool. Bring lunch & drinks or you can purchase from the cafe there.

All enquiries to Warren Yates on 4844 5350.







*Sales, service & parts for  
Kubota & Yanmar Tractors*

\* Implements \* Loaders  
\* Slasher \* Post Hole Diggers, etc

## **Diesel Traders**

38 Saggart field Rd, Minto

Ph 02 9820 5566

Fax 02 9820 5878

[www.dieseltraders.com.au](http://www.dieseltraders.com.au)



**TRAIN YOUR DOG**

Scott Borland  
Dog Trainer

Obedience Training  
Advice on Dog Behaviour  
Dog Minding / Pet Products

0404 001 439  
[info@trainyourdog.com.au](mailto:info@trainyourdog.com.au)  
[www.trainyourdog.com.au](http://www.trainyourdog.com.au)



## **BRIAN'S AUTOSCREENS & GLASS**

Mirrors · Showers  
Mirror Wardrobes  
Windscreens · Glass  
Security Screens etc.

**440 Auburn St Goulburn**

Ph 4821 2633

Fax 4821 9133

**Andrew Pearson**  
**4844 5838 or**  
**0400 285 765**  
**REASONABLE RATES**

### **FOR HIRE**

With Operator

Backhoe - Slasher - Loader

Grader Blade w/rippers

### **MOBILE MECHANICAL REPAIRS**

Diesel / Petrol

Auto Electrical

For your truck, tractor, car

***Removalist Service***

## **D & J RIGOLI**



**HANDYMAN SERVICES  
&  
PROPERTY MAINTENANCE**  
ABN 43002820238

\* INTERIOR LINING  
\* SMALL RENOVATIONS  
\* SHED TO HOME CONVERSIONS  
\* PERGOLAS \* VERANDAHS  
\* PAINTING \* TILING \* PAVING

And much more...  
no job too big or small !

Will beat any reasonable quote

Ph: **4844 5393**

Mob: **0419 492 799**

Fax: **4844 5163**

E: [dickrigoli@gmail.com](mailto:dickrigoli@gmail.com)



# Southern Tablelands Country Music Talent Quest

## AT WINDELLAMA HALL

### PROGRAMME

Friday 22nd March

Gates open 12 Midday, for campers to set up.

7.30pm Settle in /Meet and Greet, Masters Section & Walkups

Saturday 23rd March

Talent Quest 9.00am Start.

Evening Guest Artists

7.00pm KIM WILLIAMS!

Followed by The Multi Award Winning AMBER LAWRENCE!

Sunday 24th March

Presentations and Judges Guest spots

Conclude by 2.00pm

WKS MANAGEMENT PROUDLY PRESENTS...  
SOUTHERN TABLELANDS

**COUNTRY MUSIC TALENT QUEST + CAMPOUT**

**22nd, 23rd & 24th MARCH 2013 @ Windellama Hall**  
**FREE CAMPING! ENTRIES FOR TALENT QUEST CLOSE 15th MARCH**  
Find us on Facebook

INCLUDING GUESTS:  
**KIM WILLIAMS & THE WAYNE RYDER BAND**  
7PM SATURDAY NIGHT  
FOLLOWED BY MULTI AWARD WINNING **AMBER LAWRENCE!**

50% OF EVENT PROFITS TO GO TO:  
**WINDELLAMA RURAL FIRE BRIGADE**

Entry forms can be obtained from Kate Sneddon by email:  
glbnmusic@virginbroadband.com.au  
or by phone: 0450 485 574 / phone: 0498 172 096

**OVER \$1,500 IN CASH + PRIZES**

### COSTS

Daily Admission	- Adult	\$20
	- Aged Pensioner	\$15
	- Child under 18yrs	\$10
	- Family (2A + 2C)	\$40
3 Day Admission	- Adult	\$40
	- Aged Pensioner	\$30
	- Child under 18yrs	\$20
	- Family (2A + 2C)	\$80

N.B. Talent Quest Entrants are still required to pay Admission fees.

Camping is FREE of charge! With the exception of powered sites which will attract a fee of \$5 for the weekend per site and must be pre-booked!

**Enquiries to Kate Sneddon 0450485574 or Wayne Ryder 0498172096**

**E-mail glbnmusic@virginbroadband.com.au**

**WKS Management and Productions , 60 Braidwood Road Goulburn NSW 2580**

**Or you can find us on Facebook – Southern Tablelands Country Music Talent Quest!**

# WINDHELLAMA HALL COUNTRY MARKETS

**SUNDAY 17th**  
**9AM TO 1PM**

**LOCAL PRODUCTS**  
**FRIENDLY**  
**ATMOSPHERE**  
**FOOD &**  
**REFRESHMENTS**  
**PLENTY OF PARKING**  
**MUSEUM OPEN**



Enquiries to Bob Shaw  
on 4844 5001

Market Day kitchen  
helpers needed to  
serve food and drinks  
once or twice a year.

## SAMCOD EQUINE SERVICES



- BREAKING IN
- TRAINING
- FARRIER SERVICE

**Carl Estall**

Phone: 4844 4225

Mobile: 0411 517 758

Email: caranel@bigpond.com

Goulburn & Surrounding Areas

*Lynda Howell -*  
*EFA/NCAS Instructor*

\*Teaching Beginners to  
Advanced

\* I have been teaching  
for many years with  
vast experience with  
many types of rider and  
horse combinations

- \* Full sized sand arena available
- \* Servicing Goulburn & surrounding areas
- \* Will travel for more than 3 riders
- \* Must have own horse



*\*\*Agistment Available -*  
*full board only*  
*Many years in the industry*  
*- professional care given*

Phone: 4849 4565 Mob: 0427 074 579

Address: 97 Burrabinga Road Tarago



## **25th Goulburn Swap Meet Sunday, 24 March 2013**



One of Australia's largest swap meets. The Goulburn Swap Meet is conducted by the Goulburn-Mulwaree Rotary Club and has been operating for over 20 years.

Far too many items to list but if it is transportable & legal, it will most likely be traded there. Primarily a market sale of used motor vehicle parts (some stalls for tools & bric-a-brac).

Gates open 6am

Tickets available at the gate.  
\$4 Adult, 14 years and under free.

Hot food available.

Goulburn Sport & Recreation Area  
(Showground) Braidwood Road, Goulburn

Free off-road parking available.

Organised by Goulburn Mulwaree Rotary Club.

Please be advised that during the 2013 Swap Meet there will be considerable construction activity taking place whilst Council's Multi-Purpose Centre is being built. This has resulted in a loss of various outdoor sites and some changes to the flow of traffic within the area used during the Swap Meet.

There will be considerable signage on site also to assist with finding the indoor and outdoor sites, food and amenities.

Please follow the directions of Rotarians in fluorescent yellow vests and/or yellow hats at all times.



## **Giant Street Parade! Saturday, 16 March 2013**

This giant Goulburn 150th Birthday Street Parade will be a spectacular event showcasing the evolution of our community.

Goulburn on the move, great history, great future!

Where: Auburn Street      Time: 11am

Admission: free

---

## **Goulburn Historic & Classic Car Club Saturday, 23 March 2013**

Goulburn Historic & Classic Car Club invites you to their 'Show & Shine'. This display of Vintage Cars, Motor Bikes, Trucks and Tractors will be held in the grounds of St Saviours and promises to be a feast for all car enthusiasts.

Where: St Saviour's grounds

Time: 10am-2pm      Admission: free



## **Riversdale Vintage Fair Sunday, 17 March 2013**

Come and celebrate a unique day at Riversdale and take part in the Vintage Fair which will include heaps of fun activities. Soak up the colonial atmosphere, play old colonial games and come dressed for the part in your colonial best. Enjoy all the fun of an old-time fair in Riversdale's beautiful gardens. There will be loads of stalls, local produce, music and games.

Time: 10am-3pm Admission: National Trust members free, family \$15, adult \$8

Industrial • Commercial • Rural • Domestic  
Ph 4844 7088 **INSTALLATIONS** 0418 234 289

# ALLARD

**ELECTRICAL CONTRACTING SERVICES**  
**SOLAR UTILITIES & ENERGY SERVICES**  
**GAS-OIL COMBUSTION SERVICES**  
stevenallard@bigpond.com

**ELECTRICAL LICENCES:**

NSW Lic.No 198855C  
NSW Lic.No 498875S  
ACT Lic.No 2009576  
QLD Lic.No C13290

**ACCREDITATIONS**

AUS C.E.C. Design & Install Grid Connect  
& Stand Alone Solar Systems #A3632173  
ACT Type (B) Gas Appliance #200732  
NSW O.H.&S. General Induction #03655  
NSW Confined Space Trained #1140909

## RON WENBAN

LOCAL ELECTRICIAN

NSW LIC No: 174303C ACT LIC No: 2008568

ACCREDITED SOLAR INSTALLER

CEC Accreditation No: A0597678

Mobile: 0428 445 259

ronwenban@skymesh.com.au



### Southern Districts Piano Service

Pianos • Pianolas • Tuning • Repairs  
Re-polishing • Removals

*Graham Price*

**02 4844 5329**



## CJ Solar

"Quality Systems that last"



Home, Business or Community  
Organisations

**Custom Designed To  
Meet Your Energy Needs**

- ◆ Stand Alone Systems
- ◆ OnGrid With Battery Backup
- ◆ Grid Connect
- ◆ Clean Energy Council Accredited

**Ph: 4849 4225**

[www.cjsolar.com.au](http://www.cjsolar.com.au)

PREVIOUSLY TRADING AS SUN POWER

LICENSED ELECTRICAL CONTRACTORS (241654C)





## Oallen Ford Crossing

On the 24th February Oallen Ford crossing was again 1 metre+ under water.

A rescue was performed by SES and residents, assisted by local fire brigades and ambulance & police services.

All persons involved are now safe but unfortunately the van didn't make it.

Thank you once again to all involved.

*Photos Courtesy of Di Roberts*



## Shoalhaven River

Leaked coalition policy documents have revealed the Federal Opposition is giving consideration to the construction of Welcome Reef Dam on the Shoalhaven River and raising Warragamba Dam. The Telegraph reports today Opposition leader Tony Abbott wants to build about 100 dams across the nation to supply water to cities, farm irrigation networks and hydro electric power stations.

A dam on the Shoalhaven at Welcome Reef near Nerriga was first proposed about 30 years ago, but has been the subject of strident opposition from conservationists and Shoalhaven Council. Successive state governments have also rejected a dam on the middle reaches of the river, but have allowed the Sydney Catchment Authority to retain extensive tracts of land in the area.

*Excerpt taken from 2ST website*

# F I F E ' S S T O C K F E E D S



Round Bales  
Pasture Hay  
Square 8x3x2  
Lucerne Hay  
Rye & Clover



Also suppliers of Bird Seed, Dog Food, Cat Food,  
Wheaten Chaff, Oaten Chaff, Stud Mix

**51-52 Knox St Goulburn**

( 0 2 ) 4 8 2 2 3 1 1 1

## WINDELLAMA CARPENTRY & HANDYMAN SERVICES

James Walsh  
64 Charles Road,  
Windellama 2580  
0447520173  
48445940



*Need a Plumber Call. . .*

**GRAHAM MOON**

Lic. No. 194029C



Plumber - Drainer - Gas Fitter

Roof Plumber - L.P. Gas

DOMESTIC & COMMERCIAL - 7 DAYS

Phone **0428 223 677**

**This space  
available for  
\$6.50**



# Windellama Public School News

**email:** windellama-p.school@det.nsw.edu.au  
**Website:** www.windellama-p.schools.nsw.edu.au

**Phone:** 4844 5130  
**Fax:** 4844 5265



## 2012 PRESENTATION NIGHT

The 2012 presentation night was held at the Windellama hall, due to impending inclement weather. The place was filled to capacity with many families and community members coming along to acknowledge the many achievements of our students and to farewell Mr Tony McCartney. Thanks to the Hall Committee for the use of a great venue!

## THE NEW SCHOOL YEAR

We welcome all new and old families to the new 2013 school year. Our school continues to be a vibrant, happy place where all students are valued and have excellent resources and opportunities to be the best learners they can be.

## 2013 CALENDAR – TERM 1

- Swimming Carnival – 21 February
  - District Swimming Carnival – 26 February
  - Photography Workshop – 27 February
  - Assembly – 6 March
- Swimming School – 11-22 March

## CALLING FOR VOLUNTEERS

Next term we are starting a new program called 'Club Friday'. We are inviting the wider community of Windellama to come into our school to share their special talents, interests and passion with students. The type of things we have in mind are activities such as sewing, art and craft, woodwork, gardening, cooking, and photography. However we will be guided by the expert and special interests of our community.

If you are a person who has the time, or know of anyone that would like to work with groups of students, please contact Mrs Edworthy at the school on 4844 5130. Depending on the response we receive will depend on how many students will be in each group. We would be looking at starting the program in Week 4, Term 2 for a period of 4 weeks with the intention of continuing the activities after that.



**HAPPY WINDELLAMA STUDENTS**

*Need a Doctor  
today?*

*Goldsmith Street  
Surgery*

*Call 4821 7445*

*(on Fridays call before 10am)*

*We are open MON-FRI  
9am to 5pm*

## ACOM DESIGN

PO Box 806,  
Goulburn 2580

Yarralla,  
Oallen Ford Rd  
Bungonia 2580

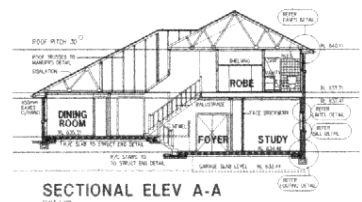

SECTIONAL ELEV A-A

**Robert C Everingham**

*Building Designer & Draftsman*

**New Homes, Alterations & Additions**  
Duplex, Villa, Townhouse Developments  
Rural, Commercial, Industrial Buildings  
Free Quotes - Competitive Rates - Prompt Service  
Energy Efficient (SEDA), Eng Dwgs: Mech, Struct, HVAC

**TEL 4844 4321**

**MOBILE 0417 682 022**

**FAX 4844 4323**

**EMAIL [acomdesign@bigpond.com.au](mailto:acomdesign@bigpond.com.au)**



MEMBER  
STANDARDS AUSTRALIA



MEMBER  
BUILDING  
DESIGNERS  
ASSOCIATION  
OF NEW SOUTH WALES INCORP

*Dallens  
Mobile Mechanic*



**Rob Hutchison**

Ph: 02 4844 5727  
Mob: 0401 078 483

- All mechanical repairs
- Breakdown service available
- Travel to you
- Motor re-builds
- New car services
- Stationary engine repairs
- Clutches, brakes
- Tractor repairs & re-builds

**4844 5727**

## BOB RUDD FUNERALS



73 Reynolds Street  
Goulburn NSW 2580

Phone **4822 4400**

Your Local Family Owned  
Funeral Directors



David Rudd & his sister Shane

**WE WORK HARD TO GAIN YOUR  
CONFIDENCE & TRUST**

Introducing our New Chapel with on sight parking  
Pre-paid funerals available as well as pre-arranged funerals.

*Just ring and we will come to you*

Servicing Windellama, Goulburn, Mulwaree Shire, Marulan,  
Gundaroo, Braidwood, Gunning, Dalton, Tallong, Bungonia,  
Taralga, Yass, Braidwood

**Monumental work - Just ring us for a quote**

We welcome your enquiries.

**\*\* SUREPLAN as little as a \$1 a week Funeral Fund\*\***

**Contact our office**

**4822 4400**



# Classified Advertisements

**All personal classifieds are FREE & also included in the Tarago Times**

**We run your advert until you let us know  
when you have sold it or gained it**

---

## GENERAL FOR SALE

---

**Camp Bed**, folding, single with mattress. Good condition. Ph 4844 5001

**Pine TV & display unit** with 23" analogue TV & digital box. \$250 for the lot. Ph 4849 4371

**Parrot Cage** on stand, good cond. \$150 ONO. Ph 0429 006 745

**410 Shotgun**, near new with some ammunition. \$340 ONO. Ph 4845 9147, after 6PM, PFT.

2 seater leather/wood **lounge** and matching arm chair, good condition. \$90.00 4844 5180

2 x 60litre drums **Mobilube** HD Plus 80W-90 gear lubricant, \$200 per drum. 4844 5180

**Leather Electric Lift Chair** green, as new condition \$500.00 Ring Irene 48445 214

**Bunk bed** - top single, bottom double with mattresses. \$300. Ph 4844 5838

**Corrugated iron**, 7' sheets, approx 30. VGC. \$2 per sheet. Ph 4844 5344

---

## GARAGE SALE

---

**Sunday 10 March**, 9am-2pm, Multiple households at Barnet Estate on Braidwood/Goulburn Road, follow signs, 16kms south of Tarago. Ph: 0429 200 456

---

## FOR LEASE

---

**Belted Galloway Bulls** for lease, Black & white and Red & white, 4 years old. Both registered with certificates. Call John on 0411 349 555.

---

## RURAL RELATED FOR SALE

---

**Duncan Direct Drill**, 20 tyne. Good order. \$3,500. Ph 4844 6250

**Stockcrate** 1.8 x1.8 x1.2 galvanised 40 x 40mm, Good for sheep or calves, sliding rear roller door VGC -\$500 o.n.o. Ph 0412 421 464

**Gates** - from 1 to 4 metres. Chain wire, mesh, hinge lock. 40 to choose from. Ph 4844 4251

**Jarrett Slasher**, 1.2 metre (4 Foot), 40 HP Gearbox. Good Condition \$950 Phone 0419 403 658.

---

## WANTED

---

**Farm Contractor** with tractor (only) to deep rip tree lines. Needs to be able to pull a 3 shank Yeomans Plough. 60-100hp required. Location is 2 km from Lumley Rd turn off, on Mayfield Rd. Please call Nick Huggins 0417 010 956

**Local person to cut firewood** on and for our property at Spa Rd Windellama approx. 1 ute load per fortnight. We have a petrol log splitter available to use if required. Ph: (02)9534 0068.

**Gardener** a few hours per fortnight, weeding maintaining. Spa Rd Windellama. Ph.: 02 95340068.

**Pekin ducks** One or two female as company for my existing 2 year old female. Ph Pam 4844 5180

**Knitting wool** for volunteer knitters for charity. Any leftover wool, any ply, gratefully accepted. Ph Denise 4844 5087

**Yeoman Plough** 3 tyne 3PL. & **Ripper** 3PL Chisel single tyne & **Rotary Aerator**. Ph 4844 7129 or 0418 223 617



#### Plant Allocation

ANDY DIVALL: 0427 298 200

#### Truck Allocation

TROY COOK: 0428 298 200

PHONE: 02 4829 8200

FAX: 02 4829 8257

CARRICK HILL VIA GOULBURN

- DAMS
- EROSION CONTROL
- CLEARING
- QUARRIES
- EARTHMOVING
- CRUSHING
- SUB DIVISIONS
- DEMOLITION
- BULK HAULAGE
- CIVIL WORKS

#### Bitumen Spray Sealing

- Rural roads and driveways
- Urban & residential streets
- Sub-divisions
- Car parks
- Patching

02 4822 8233



## Goulburn Sand & Soil

# 48218244

- DECORATIVE GRAVELS & PEBBLES
- GARDEN MULCHES
- GARDEN SOILS
- COMPOST
- PAVERS & BLOCKS
- ROADBASE
- SAND
- GRANITES
- ROCKS
- RETAINING WALLS
- FIREWOOD
- PIPES



CNR Braidwood & Bungonia Roads  
GOULBURN

[www.divalls.com.au](http://www.divalls.com.au)



# Classified Advertisements

**All personal classifieds are FREE & also included in the Tarago Times**

**We run your advert until you let us know  
when you have sold it or gained it**

## ANIMALS FOR SALE

**Belted Galloway Bull** for sale, Registered with certificate, 3 years old, black & white, docile, Windellama area \$1500. Call John 0411 349 555.

**Puppy**, bully stag, male, white, vac., micro-chipped, 10 weeks. \$400 ONO Ph 0429 006 745

**Puppies (purebred Papillons)** - 2 males left. \$350 each. Vaccinated, micro-chipped, wormed, 12 weeks old. Please phone Johanne Beilby Ph 4844 7139 (Lake Bathurst area)

**4 Heifers and 3 steers**, \$2,500 the lot. Ph 0413 241 356 or 0403 065 875 after 7pm.

**Piglets** - different ages so different prices. Ph Bob McDonald 0429 494 331

**Black and white bull** 1 year old, \$500, Black and white steer 1 year old, \$400, Please phone after 7pm weekdays, Terri 0413 241 356, Paul 0403 065 875

**Roosters** - 2 x light sussex, 2 x mixed, 1 welsummer. All 12 months old. \$10 each. Ph 4844 5040 any day at 5pm.

**White Dorpers**, pure blood, 7 ewes in lamb. \$200 ea ONO Ph 4844 5344

**White Dorper rams**, pureblood, 3, 5 months old. \$150 ONO Ph 4844 5344

**Dorper x Damara flock**, approx 30 ewes & lambs. Ph 4844 5455

Young **ducklings** - Buff Orpington/Peking cross - \$12 each **Quarrians** - greys, and Pearls - \$15 each. Ph 4845 9147 after 6P.M.

## CARS, BIKES, TRAILERS, etc. FOR SALE

**Toyota truck**, 1988, good working order, with 13ft steel tray & stock crate. Long rego. Ph 4829 5123

**Transalloy Ute Tray** 1.8 x 1.8, suit most 4x4's, complete with dropsides and LED lights VGC -\$1100 o.n.o. Ph 0412 421 464

**Polished Alloy Rear Ute Sports Bar** \$100 Ph 0412 421 464

**Aluminium Savage 4.3m Boat** (1995) with 30hp Yamaha outboard on brooker trailer. Front steering & canopy, electric start, radio, compass, plus all extras. Always garaged & flushed, runs well. \$5,900 ono Call Scott 0418 563 888

**2001 Toyota 2.7 Hilux** one tonner 4 x 2, one owner, suite tradie good clean unit, service info Goulburn Mazda 269,000klm. \$4,500 Ph: 4844 5407

## Sunwagon Camper

2 berth lift-up in excellent condition  
all electrics working, 2-way fridge OK  
tows like a box trailer.

An oldie but a goodie - \$2,500 ONO.

Registered to July 2013

Ph 4844 5091 or

Email: samandken@bigpond.com



• Rural & Residential • Houses & Land • Acreage • Appraisals & advice • Rentals

4 Wallace Street  
Tarago NSW 2580

Phone: (02) 4849 4297

Fax: (02) 4849 4382



**SALES** — Judy Alcock  
judy@taragorealestate.com.au  
Mob: 0439 603 234

**RENTALS** — Debbie Carey  
debbie@taragorealestate.com.au

Friendly, local professionals  
Honesty and professionalism guaranteed  
Affiliated with all major real estate listing websites  
Available 7 days by appointment



[www.taragorealestate.com.au](http://www.taragorealestate.com.au)

**GARAGES • FARM BUILDINGS • BARNES • EQUINE • INDUSTRIAL • STEEL KIT HOMES**



CATALOGUES AVAILABLE FROM TARAGO REAL ESTATE OR TARAGO SERVICE CENTRE



**Need more living space?**

We can customise most of the rural and industrial buildings to suit your needs.



**Consider Wide Span Sheds**

The Wide Span Sheds range includes barns, farm buildings, stables, carports, garden sheds, homes, weekenders and studios.



**Need a Builder?**

We can put you in touch with local experienced, professional shed and house builders.



**Call Tarago Real Estate (02) 4849 4297**  
...your local authorised agent for all your building requirements.





## CHUGGA

Located on the Spa Road off Chugga Lane is the property of Isaac's Gully and later known as Chugga. It was possibly named after Isaac's Creek that flows through the property.

Isaac's Gully was selected about 1875 by Samuel Hockey who was living on Budjong Creek. After selecting Isaac's Gully Samuel built a slab and bark house and the family moved there in 1878.

The house consisted of a large room with a big open fire at the western end, and a separate wing contained three bedrooms. These buildings stood until the 1960s.

When Samuel died in 1905 the property was inherited by their second youngest son, Albert James Hockey who never married.

The property next to Isaac's Gully was leased by Larry English. It was called "Sunny View". In 1923 Larry married Clara Bryant who had been widowed four years before when her husband, Thomas Felix Bryant was killed in a railway accident in Goulburn.

Clara née Stedfut was born in Windellama but had been living in Goulburn with her husband and two children, Norman and Gordon. When Larry and Clara married they moved to Windellama and as there was no house on Larry's land, they went to live with Albert Hockey at Isaac's Gully while they built a home of their own.

Larry commenced building a house on Sunny View upstream from Nerrimunga Bridge but it was later burnt down before it was finished. Some rebuilding was done but it was never occupied. Sometime in the 1940s, Larry wanted to install a shearing plant in the shearing shed at Isaac's Gully and sought an agreement from Albert Hockey that he could remove it if he left the property.

Albert said "no, I won't give you an agreement, I'll sell you the place as long as I can continue living here and Clara does my washing and cooking." Albert was by now in his 70s. It isn't known how much money changed hands but it is likely it was just a token amount.

In the 1950s Larry built a new dining/lounge room, kitchen and two bedrooms, the original dining room with the big open fire was pulled down and a laundry/bathroom and an engine room for the 32 volt lighting plant was built but never fully completed.

Albert Hockey died in 1961 and was buried in Goulburn. Clara died in 1966 and Larry moved into Goulburn to live with his son, Laurie and his family and the property was sold.

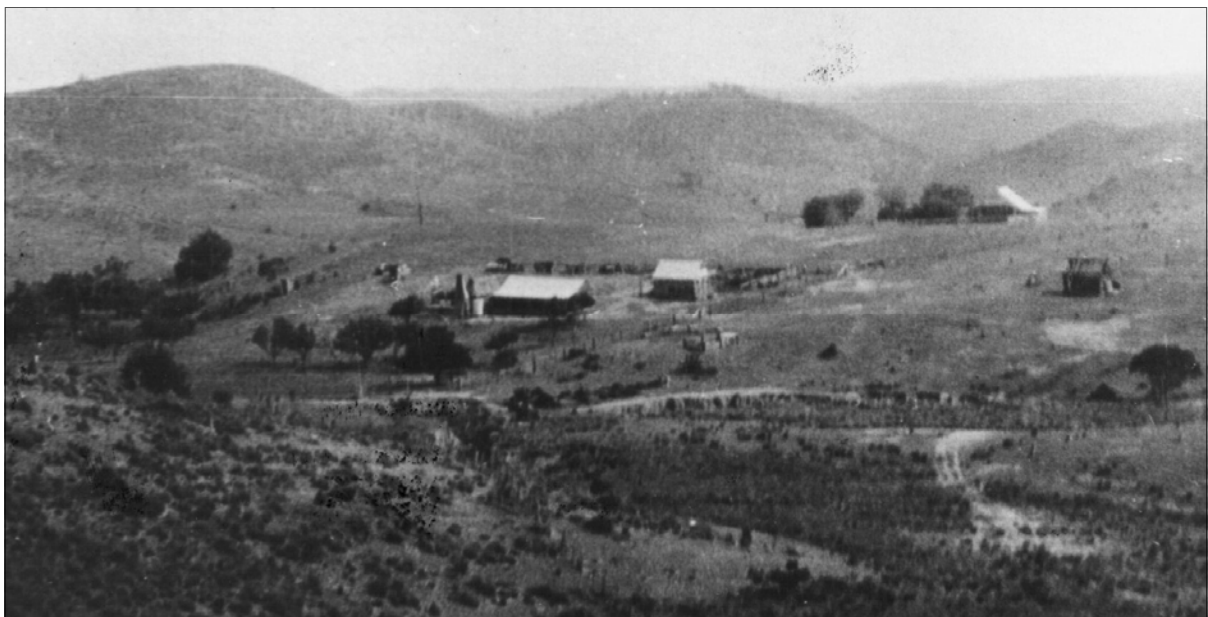

Tom Bryant, 2 Feb 2013

# Auction Windellama Brigade

**Saturday 13th April**  
**Windellama Hall & Grounds**





**DAY STARTS 7.00 AM**

**AUCTION ITEMS booked in by 9.00 AM**

**AUCTION COMMENCES 10.00 AM**

The Auction is supported by  
**JIM BREWER and GRAEME WELSH**

**\*\* IMPORTANT \*\*** *Items for auction are requested to be booked in as soon as possible to assist in advertising, eg machinery, antiques, vehicles, building materials.*

-  ITEMS FOR AUCTION may be donated to the Brigade
-  ITEMS sold for more then \$10 will attract a 10% service commission donated to the Brigade
-  ITEMS sold for \$1000 or more will attract a 8% service commission donated to the Brigade
-  ITEMS sold for \$10 or less are donated to the Brigade
-  ITEMS having a reserve price will attract a \$5 booking fee

**Cash & Cheque**

**HOT & COLD REFRESHMENTS - BBQ**

**STALLS - RAFFLES - BAR SERVICE**

**FURTHER INFORMATION**

**Rex Hockey 4844 5147 - Lynton Roberts 4844 5118**

**Heather Caulfield 4844 5120(stalls).**

Dogs **MUST** be kept on a leash & under control at all times.

**NO ANIMALS/LIVESTOCK**







# WINDELLAMA VOLUNTEER RURAL FIRE BRIGADE



Report all Fires 000  
& Emergencies

RFS website [www.rfs.nsw.gov.au](http://www.rfs.nsw.gov.au)  
Captain - Rex Hockey 4844 5147

Brigade enquiries 4844 5359

or

Yass - 6226 3100  
UHF 21  
Brigade website [www.windellamarfs.com.au](http://www.windellamarfs.com.au)  
Snr Deputy – Lynton Roberts 4844 5118

## **Bushfire Danger Period 1<sup>st</sup> October, 2012 until March 31<sup>st</sup>, 2013 (unless extended)**

Since our January meeting, whilst we have not had a local incident we had crews at the 'Decca' fire at Bigga three nights in a row, it was started by lightning in very inhospitable terrain; we had three tankers at the Covan Creek Road fire at Lake Bathurst on the Saturday night, this was started by a slasher only two or three days after heavy rain and three days later one on Lumley Road in Bungonia's area started by a 'harmless' Victa lawn mower. Even after rain well cured vegetation can easily ignite, given the right conditions as is evidenced by the last two incidents.

The Brigade Auction is April 13<sup>th</sup> and any help on the day, the day before or the Monday after would be greatly appreciated. With few exceptions most items can be auctioned on the day, however those special items such as caravans, machinery, vehicles, antiques etc. usually generate a wider interest if we are advised well in advance and they are advertised in the paper – the more buyers that are interested, the better the bidding.

We will be conducting a Bushfire Fighter's course the weekend of June 15<sup>th</sup>, the only requirements are that you are over 16 years of age and are a Brigade member; those wishing to participate should contact the Captain, Rex Hockey. It doesn't follow that you then need to make yourself available for the monthly training or be willing to go to every incident, although new fire fighters are most welcome. The course will enable you to assist with catering to and on the fire ground, and also give you a better understanding of bushfire behaviour and increase your general bushfire awareness.

### **TRAINING:**

If you wish to take part in the Windellama Brigade training or be contacted by email regarding the monthly training details visit the Brigade website and send an online contact form or email [windellamarfsttraining@gmail.com](mailto:windellamarfsttraining@gmail.com).

For information on training dates, times and scenarios check the Brigade website or contact the Captain Rex Hockey 4844 5147 or Assistant Training Officer Sam Daniel 0428 419 488.

[www.windellamarfs.com.au](http://www.windellamarfs.com.au)

**General Meeting 23<sup>rd</sup> March 2013 – 6pm**

**Training 23<sup>rd</sup> March 2013 - (check web for scenario) – 1pm**

**General Meeting April 27<sup>th</sup>, 2013 – 6pm**

**Training April 27<sup>th</sup>, 2013 – No training**

# WINDELLAMA PLAYGROUP

at  
Windellama Public School  
Each Thursday  
9.30am – 11.30am



**BYO snacks - tea & coffee supplied**

**Qualified art teacher visiting each fortnight**

**Bring your bubs & toddlers for a fun morning  
Music, stories, sand-play, free-play, art, craft.**

## FREE!

**For more info ring Tony at the school on - 4844 5130  
(NO PLAYGROUP IN SCHOOL HOLIDAYS)**



**SMH Civil Engineering**

**SMH Civil Engineering Pty Ltd  
Strategic Engineering Solutions**

- ✓ Project & Construction Management
- ✓ Geotechnical & Environmental Engineering
- ✓ Remediation / Contaminated Sites
- ✓ Waste Management / Resource Recovery
- ✓ Quarries / Mining / Landfills
- ✓ Rail Infrastructure / Asset Management

**[www.smhce.com.au](http://www.smhce.com.au)**

**[info@smhce.com.au](mailto:info@smhce.com.au)**

**0418 563 888**

Postal only - PO Box 999  
RIVERWOOD NSW 2210



**Goulburn & Southern Tablelands Newest Winery  
Cellar Door Upcoming Open Days**

**Hours – 11am to 4:00 pm**

**MARCH: Sat 2nd, 9th; Sun 10th**

**Sun 17th @ Riversdale Vintage Fair**

~check website for any changes or  
call prior for a drop in visit or purchase anytime ~  
*25 kms down Windellama Road from Goulburn  
turn left into Muffets Road*

email: [admin@yarralawsprings.com.au](mailto:admin@yarralawsprings.com.au)

web: [www.yarralawsprings.com.au](http://www.yarralawsprings.com.au)

**133 Muffets Road, Quialigo  
Ph 4844 7188**





## Re-alignment of Oallen Ford Road

Pictures taken 19th February showing the work that has taken place on the final section of dirt road at Oallen at the Oallen Ford end of this major arterial road.

We have been advised that only 2 klms will be tarred with the final 1 klm at a later date after required major works.





# **MICK'S MULTI TRADES**

ABN: 90 178 544 738

**Multi Skilled Tradesman**

Oallen, NSW

Lic # MVTC 126573

**Mob: 0413 059 587**

**Email: micksmultitrades@gmail.com**

**NOW AVAILABLE IN ALL AREA'S IS A MOBILE  
MULTI SKILLED TRADESMAN, LOCATED AT  
JERRALONG RD, OALLEN.**

**I AM A MECHANIC BY TRADE AND  
EXPERIENCED IN MECHANICAL REPAIRS,  
HANDY MAN, LABOURER, PLANT OPERATOR  
& TRUCK DRIVER.**

**PRETTY MUCH I CAN TURN A HAND TO ANY  
JOB. I HAVE ALWAYS BEEN A "LOOK AFTER  
THE LOCALS" TYPE OF BLOKE, SO GIVE ME A  
GO AND YOU WILL BE PLEASANTLY  
SURPRISED AT MY DOWN TO EARTH PRICES.**

**SHOOT ME AN EMAIL OR PHONE ANYTIME,  
I LOOK FORWARD TO HEARING FROM YOU.**

**PROUD SPONSOR OF "PEANUTS FUNNY FARM" LOCATED  
AT "ADROOK" ON OALLEN FORD ROAD.**



## Windellama Landcare



**Windellama Landcare Group's first working bee for 2013 will be at Serengetti (Oallen Ford Road next to Nadgigomar Creek) on Saturday 23rd March.**

We will be trying to control gully erosion creeping from Nadgigomar Creek into an adjoining paddock. This job was first planned for October 2012 but was cancelled following 70mm of rain falling before the planned workday.

**We encourage members and others to attend this working bee as some new techniques in erosion control will be tried which could be used on your own property.** An experienced staff member from the Catchment Management Authority will be present to guide us through the day. We will meet at 9.30am for the usual cuppa before starting work for the day.

The entrance to the property is located immediately on the left after crossing Nadgigomar Creek heading towards Nerriga from Windellama.

A large basket of goodies awarded to our Landcare group before Christmas will be distributed amongst workers on the day. Don't miss out. To assist with catering arrangements please let Marian know if you are coming (48445244).

Landcare members were saddened by the news of the death of Ian Proctor who passed away on February 3. Ian was an enthusiastic Landcarer who devoted much of his time conducting trials into the selection of suitable species of dung beetles for the Windellama district. Ian was an exponent of the cell grazing method which was used successfully in maintaining his large herd of Alpacas. Vale Ian.

Annual membership is now due. Please send your dues to the Treasurer, Judy Yates at 866 Willow Glen Road, Windellama. If you are new to the area and you are interested in joining Landcare why not join us at one of our working bees. Membership of Windellama Landcare is \$5.00 per family. Children are welcome.

**WILD WINDELLAMA:** Carina Clarke's articles, accompanied by her beautiful sketches, about local birds, animals, plants, insects, fish and reptiles of the local area were published in The Windellama News over a number of years, are now collected in a two volume set called *Wild Windellama*. Copies are available from the Secretary, Windellama Landcare (4844 5047) at \$10.00 per set.

## Mohair Australia National Show

**Friday, 1 March 2013 - Sunday, 3 March 2013**

The National Angora Trophy Show & Sale (NATS) will be held by NSW Division of Mohair Australia in the Peden Pavilion at the Goulburn Showground.

This event showcases the best Angora goats in Australia with about 200 animals and 80 fleeces competing for the Supreme Champion Angora and Supreme Mohair fleece.

See these beautiful animals and inspect the fantastic fibre they produce.

Animals and fleeces arrive on the Friday for the Show on Saturday and Sale on Sunday morning.

Exhibitors travel from South Australia, Victoria, Queensland and NSW. Judging starts at 9am on Saturday through to about 4pm. Production class animals are shorn in the morning and their performance measured.

A good opportunity to see high quality Angora goats and mohair fleece.



# THE LOADED DOG HOTEL TARAGO EST. 1848



Hoteliers: Nicole and Mark Ryan  
Ph: (02) 4849 4499 Fax: (02) 4849 4603  
Wallace Street, Tarago

## Live Music @ The Dog

## Free Entry

**SOCIAL  
DARTS  
@  
THE DOG**



**PLAY YOUR  
FAVOURITE TUNES  
ON THE DOGS  
NEW DIGITAL  
JUKEBOX**



## The Dog Bistro

Friday - Saturday - Sunday

Open for Lunch 12 noon - 2pm & Dinner 6pm - 8.30pm



**Friday Nights**

**Kids eat FREE \***

\*Children under 12 years only.  
Must be seated & accompanied by  
an adult at all times.



**NICOLES'  
fish n' chips  
Thursday  
6 - 8pm**

**SEAFOOD SUNDAY  
From 6pm**



◉ Smoke Free air-conditioned bar

Coffee @ The Dog

◉ Bottle Shop





## Follow the Crumbs in March

...On a Family Folk Finding Mission

Join us in Goulburn Mulwaree Library's Local Studies Room

In a series of FREE Family History sessions

Searching ... Find My Past (Australia, United Kingdom & Ireland) Wednesday 13 March  
Learn how to access Australia's own fast growing family history search site, designed specifically for Australia, New Zealand and Oceania. Then move on to Find My Past 'sister' sites for the UK and Ireland.

Exploring ... FamilySearch.org  
Wednesday 27 March

Gain some practical skills for accessing the oldest and most reliable online family history service. Learn about their increasing range of Church and other records.

Sessions are held

When: 2nd and 4th Wednesdays 10.30 am

Where: Goulburn Mulwaree Library's Local Studies Room PLACES are limited - BOOKINGS are preferred.  
To book: Phone 4823-4435 or email [library@goulburn.nsw.gov.au](mailto:library@goulburn.nsw.gov.au)

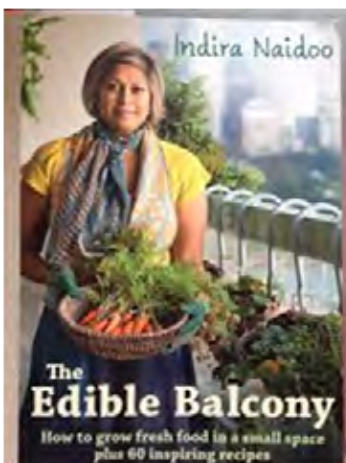

## Indira Naidoo comes to Goulburn Mulwaree Library

Bring your lunch to this FREE event in the library and listen to well known broadcaster and presenter, Indira Naidoo talk about her best selling book and how to grow delicious fresh food in confined spaces.

When: Friday 22nd March 2013

Where: Goulburn Mulwaree Library

Time: 12:30pm to 2:00pm

Town & Country Books will have books available for sale on the day to be signed by Indira, a great gift for the cooks and gardeners in your life!

Bookings are essential for seating purposes and can be made by contacting the library on 4823 4435.



## Southern Tablelands Regional Library

### Rhymetime at Goulburn

Rhymetime is a programme for babies up to 2 years of age that takes place each term.

Each Rhyme time session consists of 20 to 30 minutes of singing, rhymes and bouncing a child into a life long love of literature.



Handouts are provided to allow parents & carers to repeat the rhymes and songs at home.

No Booking required. This is a FREE event.

Goulburn Library at 10:30am on Wednesdays during school terms

### Storytime for pre-Schoolers

Storytime runs during school terms only.

Storytime is open to parents & carers with children of pre-school age.



Storytime goes for approximately 1 hour and consists of stories, songs and craft.

No booking required. This is a FREE event.

Goulburn Mulwaree Library at 10:30am on Tuesdays and Thursdays. (NB: The activity on a Tuesday is repeated on the Thursday)

### Book Mania at Goulburn

Book Mania After School program.



Book Mania is something great for kids ages 8 to 12. This one hour after school drop in program is a great place to meet other kids, play board games, read books, make craft, be involved in book displays, decorate the library and lots, lots more.

The program is designed to be driven by the children, so get together with Children's Coordinator, Michelle and come up with ideas for fun things to do at the library.

When: 3:45-4:45pm Wednesday afternoons during school terms

FREE drop in. Enrolment form required on the first session.

# Raine & Horne Goulburn

**Active in Your  
Community**



**We are always  
looking for  
properties**

**FOR SALES & BUYERS**

*No obligation appraisals*

**Ring Alan Gale**

**(B.H.) 4821 9088**

**(A.H.) 4821 7512 or  
0408 628 331**

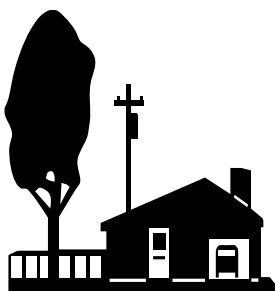

## VIRTUAL REALITY COUNSELLING (THERAPY)

- Depression Recovery Program
- Weight Management Program
- Stop Smoking Program
- Addiction Management Program
- Stress Management Program
- Children's behavior Management
- Conflict Resolution/Mediation
- Family Dispute Resolution
- Employment Assistance Program

**(02) 8090 1749**

[www.virtualrealitycounselling.com](http://www.virtualrealitycounselling.com)



**This space  
available  
for \$12**



## Looking Out For Depression

Depression is an illness that affects many older people. It generally affects their physical as well as their mental well-being. Fortunately, it is a highly treatable illness. Complete, or at least partial improvement, can be obtained in eighty to ninety percent of cases.

Depression can occur "out of the blue," for no obvious reason, or it can occur as a response to adverse life circumstances, such as the loss of a spouse, the loss of a job, the loss of good health, or the loss of any other significant thing or relationship. Regrettably, the nature of depression is such that affected persons, as a result of being depressed, are actually unlikely to realize that they are depressed, and even more unlikely to seek help for themselves. This is related directly to the nature of the symptoms of depression which we will discuss momentarily. The implication of this fact, however, is that healthy relatives and friends of older people should be on the lookout for signs of depression among their older relatives and friends, so they can assist them to obtain treatment.

## The Tell Tale Signs of Depression

Not every depressed person experiences all of the signs of depression. But the presence of a whole cluster of these signs should arouse concern, and should lead to having the person evaluated by a physician or mental health professional. The most common signs of depression are:

- a sad, discouraged, mood
- blue, or empty
- persistent pessimism about the present, the future, and the past
- loss of interest in work, hobbies, social life, and sex
- difficulty in making decisions
- lack of energy, and feeling slowed down
- thoughts of suicide
- restlessness, irritability
- loss of appetite and loss of weight
- disturbed sleep, especially early morning awakening
- depressive, gloomy, or desolate dreams

## Treatment of Depression

There are three main forms of treatment for

depression: (1) counseling and/or psychotherapy; (2) antidepressant medications; and (3) electroconvulsive therapy or ECT.

Psychotherapy can be used when the individual who is depressed is still able to interact with a counselor or therapist, and when a specific loss can be identified about which the depressed person can talk with a therapist.

Antidepressant medication can be used when the depression comes on "out of the blue," or when the individual can no longer respond to verbal support, explanations, or other psychological interactions.

ECT is used only rarely, in the most severe cases, when the patient does not respond to these other forms of therapy, or when medications cannot be used due to specific medical reasons.

A variety of mental health professionals, including physicians, psychologists, or social workers, can provide counseling or psychotherapy. Antidepressant medication can only be prescribed by a physician, who may be a psychiatrist, a family doctor or internist. ECT can generally only be administered in a psychiatric hospital setting.

Response to therapy may take several weeks. Antidepressant medications may have side effects. These can include drowsiness, constipation, blurred vision, dry mouth, and even dizziness. When such side effects occur, they must be reported promptly to the doctor who will determine with the patient whether to continue the medication, reduce the dosage, switch to another medication or stop medication altogether.

As the depressed person begins to feel better, he or she should not stop treatment on their own but do so only on the advice of their doctor. Recent research has shown that people with recurrent depressions should stay on a maintenance dose of antidepressants. Above all, resuming an active life after depression is important in preventing the recurrence of "the mean blues."

Source: Administration on Aging

Prepared by:

[www.virtualrealitycounselling.com](http://www.virtualrealitycounselling.com)

# *Rusty Balls*

- Natural bush soaps
- Pet shampoo
- Anti-bug balls - natural insect repellent
- Blind Baking Balls
- Hand made ceramics

Gary & Denise Johnson

## 4844 5087

sales@rustyballs.com

www.rustyballs.com

# SHEPHERD'S HILL NURSERY

321 George St, Marulan

Ph 4841 1404

Fax: 4841 1454 Mobile: 0413 047 105

*Look for the house on the hill*

For all your garden needs &  
acclimatised plants

Potted colour, Seedlings, Bulbs, Fruit trees,  
Ornamental trees, Windbreakers,  
Shrubs and more  
Potting Mixes & quality soils & mulches.  
Pots, Statues & Gifts

Gift vouchers & Eftpos available

We are members of NGI NA

Nursery & Garden Industry NSW & ACT



# Nirvalley Homestead NURSERY



629 CULLULLA ROAD, TARAGO  
T: **4849 4481** M: 0422 112 779

It's time to think about  
***Fruit & Nut Trees***

We're ordering a big range  
of quality bare root trees.

Order early - don't miss out  
Call for a list and prices

Sat & Sun 8-5pm, Fri & Mon 10-3pm  
other days—call to check times

**Quality Plants • Best Prices**

## Peter Porter MOTOR TRIMMING & Upholstery



0429 918 228  
peterporter3233@hotmail.com

- Lounges
- Boat Covers
- Car Interiors
- Boat Canopys
- Tornneau Covers
- Ute Canopys
- Bike Seats
- Canvas Seat Covers
- Canvas Pump Covers
- Seat Repairs

3233 Windellama Road  
Goulburn





With the cooler nights the autumn toned trees and shrubs start to show some of their autumn colours.



## VEGETABLES

Put seedlings of cauliflowers, cabbages, brussel sprouts or broccoli in now and water them in with liquid fertilizer to get these plants established for winter harvesting.

Lettuce, turnips, radish and white onions, can also go in now.



## FLOWERS

Seedlings of alyssum, pansy, viola, stocks, poppies, calendula, carnations, dianthus, polyanthus, larkspur, snapdragons, statice, verberna, can go in now.

Seeds of Virginian stock can be sown directly into the garden as a border plant or grow in a large pot. Virginian stocks have dainty spring flowers in white, cream, soft pink and lavender. When they germinate give them a feed of liquid fertilizer.

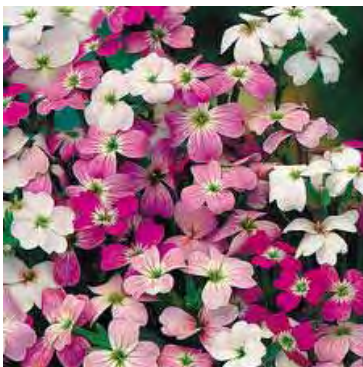

Other seedlings that can be planted are wallflower, sweet Williams.

Perennial plants, providing the weather hasn't been too hot, will be in the nurseries this

month. Plants such as hollyhocks, Canterbury bells, aquilegia (columbines), delphiniums and pentstemons. These perennial can be divided from your garden and replanted in good compost rich soil.

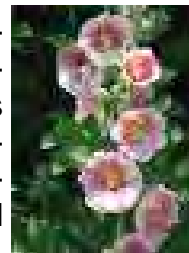

Watch roses for aphids and caterpillars, you can spray with complete rose spray, or hose off the bugs.



Chrysanthemums can get black aphids on them, you can spray with Malathion.

You can fertilizer your lawn now it will strengthen your lawn for winter. After fertilizer water in well.

You can take cutting of geraniums, fuschia and hydrangeas. Put cuttings in a terra cotta pot. A pot 10cm across will take anything up to a dozen cuttings, making sure they are planted around the edge as they get more warmth. Mixture of 1 part coarse sand to 2 parts of peatmoss, or good potting mix. Cover with a plastic bag tied around the rim will help keep the cutting moist. Have the cuttings with a least 2 eyes in the mixture and 2-3 eyes out.

## SNAIL SPRAY

Use 1 part espresso coffee mixed with three parts water and spray around new plants.

Caffeine is toxic to molluscs.

Placing espresso coffee grounds around seedlings will also give protection.



# Better Barbeques

At Barbeques Galore you'll discover a whole new world of outdoor entertaining.

A lot of places are selling outdoor products, like Barbecues. The difference is WE can show you how to use them!

We've got a huge range of the latest aluminium, wicker and timber settings to suit both the size and style of your backyard.

**LARGE RANGE**    **GREAT PRICES**  
**FRIENDLY STAFF**    **GREAT SERVICE**

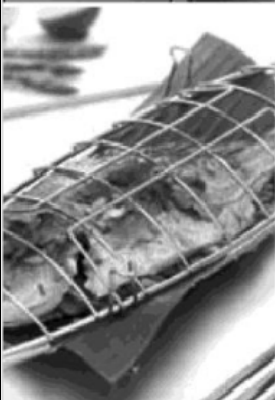

**4821 1252 or 4821 4885**

388 Auburn Street, Goulburn [www.barbequesgalore.com.au](http://www.barbequesgalore.com.au)

**BARBEQUES  
GALORE**

**BBQ Better.**



# Church Info

## Catholic Church Services

Parish Priest: Fr. Dermot McDermott  
Assistant: Fr. Michael Lim

Presbytery & Parish Office  
Phone 4821 1022

\*\*\*\*\*

Sunday Mass will be at 8am on the 2nd & 4th  
Sunday at St. Patrick's **Marulan**.

Mass Times in **Goulburn** are:

Saturday Vigil Mass:

6pm (DST) at St. Peter & St. Paul's

Sunday: 7am. at Our Lady of Fatima,  
Nth. Goulburn

Sunday: 10am. at St. Peter & St. Paul's

---

### **St. Joseph's Church, Tarago**

3rd Sunday of the Month

Enquiries: 4821 1022

---

## **Our Email Address**

**newswindellama@gmail.com**

## **Our Postal Address**

**PO Box 705, Goulburn. 2580**

## **Contributions wanted**

If you have something you wish to share with  
the community which is general in nature, let  
us know at:

***newswindellama@gmail.com***

***Or just telephone the editors***

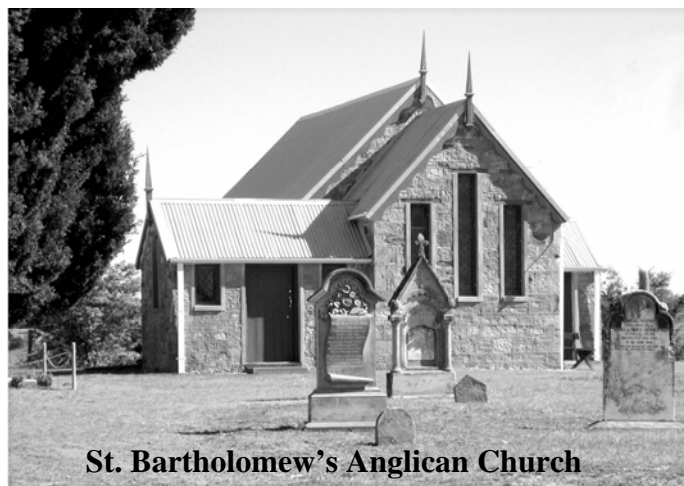

**St. Bartholomew's Anglican Church**

## **CHURCH SERVICES**

### March

St. Mark's - Bronte

Sunday 10th – 11.30am

St. Bartholomew's – Windellama

Sunday 24th - 11 30am

### April

St. Mark's – Bronte

Sunday 14th -11.30am

St. Bartholomew's – Windellama

Sunday 28th - 11 30am

The Reverend Vanessa Bennett can be  
contacted on landline 4821 3631 or  
mobile 0417 699 700 or by email on  
[wgbnanglican@bigpond.com](mailto:wgbnanglican@bigpond.com)

---

### **St. Andrews (Anglican) - Tarago**

2nd Sunday 9am

St. John's - Lake Bathurst

4th Sunday 9am

---

## **NERRIGA**

### **ANGLICAN CHURCH SERVICES**

**Held at Nerriga Church Hall**

**2nd Sunday each month at 2pm**

**(Except Easter & Christmas)**

**All Welcome**

### Our Advertising Charges

Classifieds - Personal (maximum 2 lines)	<b>FREE</b>	
	<b>Month</b>	<b>Year ( 11 issues)</b>
Small advertisement (business card size)	\$ 6.50	\$ 65.00
Quarter page advertisement	\$12.00	\$120.00
Half page advertisement	\$25.00	\$250.00
Full page advertisement	\$50.00	\$500.00
Double page discount	\$90.00	
Inserts - \$40.00 for 400 inserts into hard copies		
Typesetting of adverts: \$50		

#### **PAYMENT:**

**Cheques:** payable to *Windellama News*  
*PO Box 705, Goulburn. 2580*

**Direct Deposit or EFT:** IMB Ltd; BSB 641.800;  
A/c 200045794 with Name & advert as detail

**\* Unpaid adverts will be cancelled  
after one month**

**\* All advertising copy must be  
accompanied with payment**

All advertising enquiries to Denise Johnson

### **Fees for Hire of Hall or Supper Room at Windellama Hall**

<b>*HALL</b>	<b>ALL DAY</b>	<b>\$200</b>
	<b>DAY 4hrs or less</b>	<b>\$100</b>
	<b>EVENING/NIGHT**</b>	<b>\$200</b>

\*Includes Supper Room & Kitchen

\*\* \$2 per hour for heating

#### **SUPPER ROOM** (Includes Kitchen)

<b>ALL DAY</b>	<b>\$80</b>
<b>DAY 4hrs or less</b>	<b>\$40</b>
<b>EVENING/ NIGHT</b>	<b>\$100</b>

# Use of the premises prior to your booked  
function will incur a surcharge of  
Supper Room Fee

**To Book please ring W. P. A. Secretary,  
Frances Knights on 4844 5157**

### **TARAGO TRANSFER UPDATE & DRUM MUSTER STATION**

**Open Friday to Monday  
8.00am—4.45pm.**

**Card required for household waste,  
or fees apply.**

**Free recycling of the following:**  
Plastics, tins, oil, batteries, glass,  
paper and cardboard.

**Free recycling also of Drum Muster  
Chemical Drums providing they are  
empty, triple washed and have the lids  
removed**

### **Tipping Fees for Tarago**

#### **Sorted Waste - Domestic Residents only**

Car, station wagon, small ute or small trailer	\$ 15.00
Medium trailer, large ute or 1-tonne truck load	\$ 20.00
Large trailer load	\$ 31.00

#### **Unsorted Waste and Non-Residents Waste**

Garbage & trade waste (uncompacted, per cubic metre)	\$ 75.00
Garbage and trade waste (compacted, per cubic metre)	\$ 128.00
Other unsorted waste— 2 x sorted rate per category	
<b>Hard fill demolition waste not accepted at Tarago</b>	

**Animals — Note:** *Animal carcasses cannot be  
dumped at Tarago as there are no facilities for burial  
please refer to Goulburn Mulwaree Council for details  
on availability in this area.*

Car Bodies	\$ 54.00
<b>Tyres — Car Tyres (each) - per tyre</b>	
Motorcycle tyres (each)	\$ 8.00
Truck tyres (each) - per tyre	\$ 25.00
Tractor tyres (each) - per tyre	\$ 90.00



# Community Information

## Windellama Progress Association

Cathy Meehan (President) 4844 5554  
Frances Knights (Secretary) 4844 5157

## Windellama Rural Fire Brigade

Rex Hockey (Captain) 4844 5147  
Graham Kinder (President) 4844 5330  
Ellen Sylvester (Secretary) 4844 5407

## Windellama Field Day Committee

Cathy Meehan (Secretary) 4844 5554  
Frances Knights (Treasurer) 4844 5157

## Windellama News

Denise Johnson (Editor) 4844 5087  
Gayle Stanton (Editor) 4844 5156

## Windellama Garden Cub Inc.

Pam Williams (Secretary/Treasurer) 4844 5194

## Windellama Hall Country Markets

Bob Shaw 4844 5001

## Windellama Historical Society

Rex Hockey (President) 4844 5147  
Julian Woods (Secretary) 4844 5270

## Windellama Landcare

Warren Yates (President) 4844 5350  
Sandra Greville (Secretary) 4844 5047

## Windellama CFR

Kevin Muffet 4844 7143  
Pat Freebairn 4844 5219

## Windellama School P&C

Terry Hannan (President) 4844 5337  
Heather Caulfield (Secretary) 4844 5120

## Willow Glen Gardeners

Warren Yates 4844 5350

## Wires (wildlife rescue)

Marian Pearce 4844 5244  
Southern Tablelands WIRES 4822 3888

## Tarago Pony Club

4844 7014

## Community Health - Goulburn

4827 3913

## Community Transport

4823 4499

## Justice of the Peace

Linda Shannon 0429 980 141  
Geoff Burns 4849 4330

**FOR ALL EMERGENCIES**  
**eg. FIRES / ACCIDENTS**

**PHONE 000**



**For Mobile users & Landlines**



## Important Phone Numbers

### Rural Fire Brigades



Windellama	Rex Hockey	4844 5147
Tarago	Ken Vassel	4849 4652
Taylor's Creek	Dave Elward	4849 4240
Mt Fairy/Boro	Mike Welford	4849 4623
Bungonia	Ian Tapper	4844 4460
Gundary	Jason Gray	4822 2903
Nerriga	John Rolfe	4845 9160
Bushfire Information		1800 059 333

[www.windellamarfs.com.au](http://www.windellamarfs.com.au) or [www.rfs.nsw.gov.au](http://www.rfs.nsw.gov.au)

**WINDELLAMA PH: 4844 5359 or**

**CHANNEL 21/209 Base**

### AMBULANCE



Ambulance Booking  
Goulburn Ambo Station

**000**

13 12 33  
4827 0444

### Windellama CFR First Aid

Ambulance on triple zero  
Kevin Muffet 4844 7143  
SES 13 25 00  
Poison Info. Service 13 11 26  
Goulburn Base Hospital 4827 3111



### Police

Tarago Station -  
Snr. Constable Brad Carey 4849 4411  
Goulburn 4824 0799

### Other

Goulburn Railway Station 4828 5816  
Train info & bookings 13 22 32  
[www.countrylink.info](http://www.countrylink.info)  
Country Energy - interruptions 13 20 80  
Lifeline 13 11 14  
Kids Helpline 1800 551 800

# March 2013

MON	TUE	WED	THU	FRI	SAT	SUN
				1	2	3 Tarago Show
4 P&C AGM	5 Willow Glen Gardeners	6	7 School Playgroup	8	9	10
11	12	13	14 School Playgroup	15	16	17 Windellama Hall Country Markets
18 Progress Meeting	19	20 Nerriga Gardeners	21 School Playgroup	22	23 Talent Quest  Landcare Working Bee  Brigade Training & Meeting	24 Talent Quest
25	26	27	28 School Playgroup	29	30	31

**For details of times and places - see articles inside this issue  
Emergency phone numbers are on the back of this page.**