



Part 10 - Skin Ailments part 2

***Warts (papillomatosis)** – are a common virus that appear on the face areas of foals and young horses. They are normally harmless but unsightly. If on the eyelids they can obstruct vision and may need vet attention. There are astringents, vaccines and surgical removal, but time will see them drop off to never return. They can get bumped and bleed or get fly struck or infected; in this case just treat as a wound. Large (congenital papillomas) ‘dangly’ ones can be removed by applying a blood restricting tie at the base but I wouldn’t bother as these ones will go in time as well. As warts are a virus and are transmitted with contact, the affected horse should be isolated.

***Melanoma** – Is a tumour formed from the cells that produce pigment in the skin. They are mostly around the anus area but move to any part of the body and are common in grey horses. Normally they are slow growing but can become malignant and spread throughout the body. When buying a grey horse check under the tail and around the anus for melanomas. A horse will live for ages with this condition but it’s better to avoid a young or expensive horse with this problem. To help avoid it with your horse, treat as with sunburn and keep it out of the sun as much as possible as this will speed the process. Removal of the lump can be done by your vet but this is only useful in early stages. A new treatment is now being used with good results but it’s a 4 month treatment and expensive.

***Queensland Itch** – If you have moved to our beautiful tablelands lately and your horse is suffering from this condition, good news, it will clear up here. Sandflies are the cause and on the coast it gives some poor horses hell. They scratch so badly they make the skin on the neck, withers, rump and tail bare and bleeding. It’s hard to control and a real problem. Rugging with hoods and tail covers from late afternoon helps but this is not always possible. There are lots of remedies with variable success. An old treatment is sulphur and oil, which is very messy and smelly.

***Allergies** – There are lots of causes of rashes, itchiness and lumps such as insect bites, spider bites, bee stings etc. Some horses are allergic to these bites and have a severe reaction. Swelling, heat in the affected area, loss of hair and condition, scratching constantly. This can lead to a very unhappy horse and bad behaviour habits can start. Consult your vet and have a skin scraping done to determine the problem so a cure can be administered.

*There are lots of other skin conditions that affect horses. I have mentioned the most common ones that most owners may come across while owning and caring for a horse. A good horse book on horse care will help identify problems and make you a better horse owner. *Horse Sense* is a great one as it covers Australian and New Zealand problems, plants and climate.

***Question time:** If you have any questions on horse care and handling, farm animal care and handling or agriculture you can write, email, or ring your local magazine, or email me direct at bradley@goulburn.net.au only first names will be used on return answers. If I’m not 100% sure on an answer I will consult a vet, farrier or my partner who is the king with agriculture matters.

Bring on the questions, happy Horse – ing Around for now, Sandy.

WHAT’S HAPPENING IN GOULBURN

- | | |
|-----------------|--|
| 2 June | Small Ensembles Concert , Goulburn Regional Conservatorium, 7.30pm. Entry by gold coin donation. Ph: 4821 8833 |
| 7 Jun.–4 Jul. | Artist of the Month — <i>exhibition of patchwork & quilting by Fay Longstaff</i> , Goulburn & District Arts & Craft Centre, 10am–4pm daily. Admission free. Ph: 4822 7889 |
| 8–10 June | Fleadh Nua — festival of traditional Irish music, song & dance, Goulburn Workers Club. Weekend passes: adults \$90, concession \$60, 16–18 years \$40, child under 16 years free. Ph: 9181 3365 |
| 10 June | Historic Waterworks — open & steaming , Marsden Weir, 10am–4pm. Pumphouse Café open for picnics by the river. Entry by donation. Ph: 4823 4462 |
| 17 June | Tutors’ Concert , Goulburn Regional Conservatorium, 7.30pm. Entry by gold coin donation. Ph: 4821 8833 |
| 23 June | Scholarship Holders Concert , Goulburn Regional Conservatorium, 7.30pm. Entry by gold coin donation. Ph: 4821 8833 |
| 30 Jun.–21 Jul. | Exhibition by Goulburn District Artists , Goulburn Regional Art Gallery, Mon.–Fri., 10am–5pm & Sat., 1pm–4pm. Admission free. Ph: 4823 4443 |



Nirvalley Homestead Nursery

629 Cullulla Road, Tarago • 4849 4481

**We are a cool climate specialist nursery,
locally owned and run. All stock is grown locally
and acclimatised to local conditions**



- Native and exotic shrubs
- Windbreak and hedging plants
- Unusual trees and plants
- Advanced trees
- Farm trees
- Tube stock
- Special orders

Peter & Caroline Campbell
● Gift Vouchers available

CLEARANCE
Lavenders 100mm pot
3 for \$10

Open Friday, Saturday, Sunday or call in when the sign is out. Mob: 0422 112 779 AH: 4849 4481

BOB RUDD FUNERALS

73 Reynolds Street Goulburn NSW 2580

Phone 4822 4400



Your Local Family Owned
Funeral Directors

Bob & David Rudd
and daughter Shane

**WE WORK HARD TO GAIN YOUR
CONFIDENCE & TRUST.**

Introducing our New Chapel with on sight parking
Pre-paid funerals available as well as pre-arranged funerals.

Just ring and we will come to you

Servicing Windellama, Goulburn, Mulwaree Shire, Marulan,
Gundaroo, Braidwood, Gunning, Dalton, Tallong, Bungonia, Taralga,
Yass, Braidwood

Monumental work - Just ring us for a quote

We welcome your enquiries.

**** SUREPLAN as little as a \$1 a week Funeral Fund****

We welcome your enquiries.

Contact our office 4822 4400

SHEPHERD'S HILL NURSERY

321 George St, Marulan

Ph 4841 1404 Fax: 4841 1454

Mobile: 0413 047 105

Look for the house on the hill

**For all your garden needs &
acclimatised plants**

Potted colour, Seedlings, Bulbs, Fruit trees,
Ornamental trees, Windbreakers,
Shrubs and more
Potting Mixes & quality soils & mulches.
Pots, Statues & Gifts

Gift vouchers & Eftpos available

We are members of NGINA

Nursery & Garden Industry NSW & ACT



In Your Garden

From Irene Turner



Now is the time to order and plant new roses and moving old ones. Have the soil prepared with lots of old compost and a sprinkle of lime.

Order your fruit trees now. Apples, pears, cherries, most plums, and some peaches and some almonds. Trees require a pollinator, which means you need 2 trees of example peach, which flower at the same time to help with fruit production. There are some fruit trees which have 2 or 3 grafted varieties on one plant. If your area is small this is ideal. Apricot, nectarine, peacharine, English mulberry, chestnut, walnuts, figs and grapes are self pollinators.

You can grow Meyer lemon in our area but if you have a lot of frost, grow in a large tub on a verandah.

Vegetables to sow this month are broad beans, peas and onion seedlings. Rhubarb crowns can go in this month, they like plenty of rotted manure, compost, balanced fertilizer during the warmer months and plenty of water. Asparagus crowns can also go in now. Divide your strawberry plants now and put in some new runners. Strawberry plants should be moved into a new bed every 3 years with new plants to help with rust control.

Flowers – seedlings planted now will flower in spring. Stocks, pansy, violas, primulas, wallflower, Russell lupins, delphiniums, foxgloves, Iceland poppies, sweet Williams and calendulas.

The garden plots which are not in use turn the soil over roughly to open it up. The frost will sweeten the soil.



Plant of the Month Golden Bells (*forsythia oleaceae*)

This plant is easy to grow in rich well drained soil. They form a dense, many stemmed bushes up to 4m tall. The bell-shape flowers appear in small clusters from lateral buds on the previous years wood; prune immediately after flowering.

Hardy down to -8c the beautiful gold-flowered Forsythias light up cold climate gardens in early spring. Their slender branches arched with the sheer weight of the blossom. Bare stems cut in bud will open indoors in plain water.

Propagate either from divisions or semi-hardwood tip cuttings taken in summer stuck in a cool humid place. Forsythia suspense – self-laying and well rooted layers may be severed and lifted in late winter.



Herb of the Month Fennel (*unbelliferae*)

A hardy herbaceous perennial to a height of 2.1m. Fennel is one of our oldest cultivated herb and was much valued by the romans. The roman warriors took fennel to keep in good health, while the ladies ate it to prevent obesity.

Grow in full sun in well drained loam, avoid clay soils, not suitable to grow indoors.

Propagating – sow in late spring to early summer; self seeds when established. Divide in autumn, thin or transplant to 50cm apart.

Do not grow near dill as seeds will cross-pollinate; or near coriander as it reduces fennel seed production.

Harvesting – pick young stems and leaves as required, collect ripe seeds, dig up bulbs in autumn.

Preserving – freeze leaves or infuse in oil or vinegar, dry seeds.

Culinary – seeds are used in sauces, fish dishes and bread, or sprout for winter. Leaf - finely chop over salads and cooked vegetables, add to soup and use to stuff oily fish. Stem – add young stems to salads. Bulb – (Florence fennel) slice or grate raw into sandwiches or salads, cook as a root vegetable.

Cosmetic – seeds – decoct as an eye bath, use as a compress to reduce inflammation, chew to sweeten breath. Seed & leaf – use in facial steams and baths for deep cleansing,

Medicinal – seed – infuse as a tea to aid digestion and constipation, chew to ally hunger and ease indigestion, it can reduce the toxic effects of alcohol on the body.

Note – do not take in excessive doses.



Willow Glen Road Gardeners

Next get together is at the home of

Joy & John Darragh
10am Tuesday 5th June
95 Willow Glen Road

Please bring some plants or cuttings to share, and spend a morning with other gardeners

For more info make your enquiries with
Warren Yates on 4844 5350

JKM Excavations

- House sites • Tank sites • Dam desilting
- Road works • Bulk Earthworks • Trenching

Competitive Rates

0429 636 743 or A/H (02) 6238 0113

C OVAN REEK ONSTRUCTIONS

J & J ARBALIS

LICENCE No. 127317C

BOBCAT HIRE

CONCRETE STENCILLING

BUILDING CONSTRUCTION

CONCRETE & MINI-MIX SUPPLIER

20,000 Gall. CONCRETE WATER TANKS

PHONE / FAX 4849 4448

or Mobile 0409 330 914

ACOM DESIGN

PO Box 806,
Goulburn 2580

Yarralla,
Oallen Ford Rd
Bungonia 2580

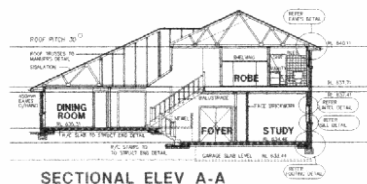

Robert C Everingham

Building Designer & Draftsman

New Homes, Alterations & Additions
Duplex, Villa, Townhouse Developments
Rural, Commercial, Industrial Buildings
 Free Quotes - Competitive Rates - Prompt Service
 Energy Efficient (SEDA), Eng Dwgs: Mech, Struct, HVAC

TEL 4844 4321

MOBILE 0417 682 022

FAX 4844 4323

EMAIL acomdesign@bigpond.com.au



MEMBER
STANDARDS AUSTRALIA



MEMBER
BUILDING
DESIGNERS
ASSOCIATION
OF NEW SOUTH WALES INCORP

D & J RIGOLI



**HANDYMAN SERVICES
&**

PROPERTY MAINTENANCE
 ABN 43002820238

INTERIOR LINING

SMALL RENOVATIONS

SHED TO HOME CONVERSIONS

PERGOLAS

VERANDAHS

PAINTING

TILING

PAVING

And much more...

no job too big or small !

Will beat any reasonable quote

Mobile: 0419 492 799

Ph: 48 445393 Fax: 48 445163

www.djrigolihandymanservices.com.au

Inside Your Local Council

.... Keeping you in touch with the latest from Goulburn Mulwaree Council.



2007/2008 Management Plan

Council has deferred consideration of its 2007/2008 Draft Management Plan for two weeks to enable consideration of costs involved with the proposed emergency water pipeline to Wingecarribee to be incorporated.

A Special Council Meeting to consider the Draft Management Plan will be held on Tuesday 29 May at 4pm in the Council Chambers.

Domestic Waste Bin Rollout

Goulburn and Marulan households will have access to a new green waste service and will be provided with new 140 litre waste bins in July. Current statistics show that organic material comprises 50 to 60 per cent of domestic waste collected.

When residents receive the new 140 litre bins for domestic waste, the existing 240 litre bin will be used for green waste. The initiative is designed to reduce waste sent to landfill and allow for the recycling of green waste. Council will collect green waste monthly except during winter, with a total of 10 collections provided a year.

When the new bins are provided, residents will receive a comprehensive information pack.

Changes to Council's Organisation Structure

Council's organisational structure will be revised to include the position of Executive Manager Engineering.

Australian Blues Music Festival

Goulburn Mulwaree Council will continue to run the Australian Blues Music Festival in 2008.

The festival is considered a boutique event that brings a healthy patron base to Goulburn for one weekend a year. 'New' money brought to the City by visitors and the flow on effects of this income is difficult to calculate but is estimated at \$2 - \$3 million a year.

A survey of visitors found that more than 30 per cent came from Sydney, a third were from interstate and a quarter were from regional NSW. Each visitor spent an average of \$400 during their stay and 90 percent said they had a definite intention to return in future years.

Rural Waste System

Council has listened to feedback from residents and is taking steps to improve its rural waste system.

A laminated, annual card enabling rural residents to dispose of domestic and farm waste at Council waste management centres will replace the current system of quarterly vouchers. The

card will include 52 squares, which will be punched out when used.

The new system allows residents to dispose of similar amounts of waste but provides for greater flexibility and ease of use.

Residents can use the card as required throughout the year for domestic and farm waste.

Multiple squares can also be punched out if larger loads are disposed of – for example one square for two bags of waste or the equivalent of a wheely bin, two squares for a small trailer and three squares for a one tonne vehicle.

It will be implemented from 1 July 2007.

Capital Country Tourism

As part of its commitment to being a leading organisation, Goulburn Mulwaree Council will continue to provide executive officer services to Capital Country Tourism. The agreement with Capital Country Tourism has been extended for three years with a review to take place annually.

In a letter to Council, Capital Country Tourism stated they had been "extremely pleased" with the arrangement. Council's Tourism Manager Sarah Dawson provides the executive officer services.

2009 Local Government Association Conference

Council has formed a committee to consider bidding for the 2009 Local Government Association Conference. Mayor Paul Stephenson, Deputy Mayor Ken Sullivan and Councillor Margaret O'Neill have been appointed to the committee.

Former tannery at 13 Gibson St

Council will not consider accepting ownership of the former tannery on Gibson Street unless the site is remediated by the current owners, which has been estimated to cost around \$100,000.

An application to remove dilapidated buildings on the site was approved.

BRIAN'S AUTOSCREENS & GLASS



Mirrors · Showers
Mirror Wardrobes
Windscreens · Glass
Security Screens etc.

440 Auburn St Goulburn

Ph 4821 2633 Fax 4821 9133

**A.F. & M.R. DAVEY
TRACTOR &
MACHINERY REPAIRS**

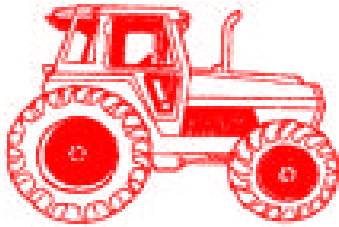

"IF IN DOUBT, GIVE ARTHUR A SHOUT"

ARTHUR DAVEY

**PH: 4822 8441
MOB: 0409 651 517**

274 Mountain Ash Road, Goulburn

AARON'S MINI EXCAVATIONS

ABN 84197940351



4 in 1 Bucket
Postholes
Trenches
Levelling

Fits through 1 metre opening!!



**Phone: 02 48411 862
Fax: 02 48411 395
Mobile: 0418 111 862**



BOBCAT HIRE

863 BOBCAT
with attachments
Experienced Operator
David Lavender

Quialigo

Phone 4844 7078

Mobile 0418 767 067



Bob & Sonja Millis

Fine Art Material
Framing & Materials
Digital Printing & Scanning
Photo Restoration
Art Classes & Workshops
Gallery Sales
Art Books, Cards, Laminating

Internet Sales Australia wide
www.arthead.com.au

358 Auburn St

Ph 4822 6641 Fax 4822 6631
Mob 0417 266 904

CHURCH NEWS

Catholic Church Services

Parish Priest: Fr. Tony Percy
Assistants: Fr. Damien Styles &
Fr. Francis Kolencherry

Contact 4821 1022

There are no regular Masses in **Marulan**

Mass times in **Goulburn** are:

Saturday vigil Mass 5pm. at
St. Peter & Paul's Old Cathedral
Note the earlier time during winter

Sunday 8am. at Fatima, North Goulburn

Sunday 10 am. at Sts. Peter & Paul's.

Notice

There will be a Mass at St. Patrick's
at 5pm. on Friday 29th. June
to celebrate the feast of Saints Peter & Paul

St. Joseph's Church, Tarago

10th June 10.30am Mass

24th June 10.30am Holy Communion

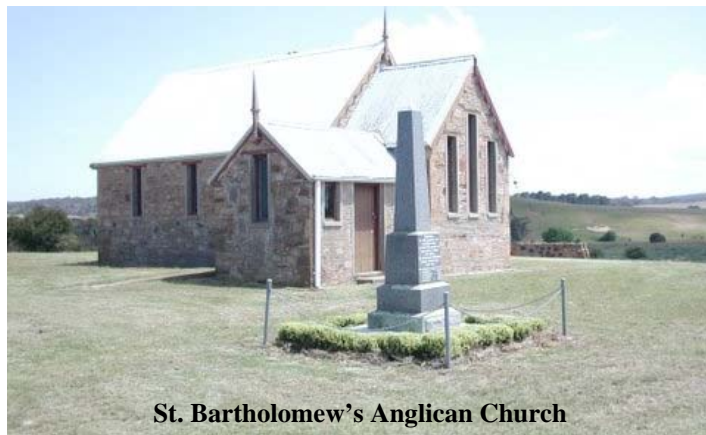

St. Bartholomew's Anglican Church

Anglican Church Services

June

St. Mark's - Bronte

Sunday 10th 11.30am

Patronal Festival celebration followed by a finger
food luncheon at "Fassifern"
Windellama Road Windellama

St. Bartholomew's - Windellama

Sunday 24th 11.30am

July

St. Mark's - Bronte

Sunday 8th 11.30am

St. Bartholomew's - Windellama

Sunday 22nd 11.30am

Notice

The next meeting of the Windellama Anglican
Women will be held at "Fassifern" Windellama Road
Windellama Tuesday 24th July at 12 pm.

**Our Rector Robert Lindbeck may be
contacted on 4821 3631**

Although both our Churches are nominally Anglican,
worshippers of all denominations
are welcome at all services.

"The Lord is My Shepherd"

Goulburn Bible Baptist Church

Cnr. Mary & Hume Streets
Pastor Dennis Smith

Enquiries: 4821 9822

Sunday Worship Service: 10.30am

Sunday School: 10.30am

Prayer / Bible Meetings:
Wednesday Night 7.00pm
Sunday Afternoon 4.30pm

Youth Group:
Friday 5.30pm
Not on in school holidays

Radio Ministry:
2GCR 103.3 FM
Tuesday 6.00 – 9.00pm

Our Advertisers

Please consider our Advertisers when you require goods
and/or services that they offer to you.

Our advertisers provide the means for the Windellama
News to be published each month.

**When you use them let them know you saw it
in the Windellama News.**

Just LAW

Tarago Office

4 Wallace Street, Tarago NSW 2580
Ph: 0409391211 Fax: +61(2)83234231

Office hours 9am - 3pm Tuesdays & Fridays
Please phone for an out of hours appointment
Suzanne McDonald, Solicitor

BUNGENDORE OFFICE ERINDALE OFFICE
36A Ellendon St NSW 2621 Erindale Chambers ACT 2903
Ph: (02)62380192 Ph: (02) 62314700



JOHNSON & SENDALL

INCORPORATING MULLENS

SOLICITORS ~ CONVEYANCERS

13 MONTAGUE ST GOULBURN 2580

PH (02) 4821 1588

FAX (02) 4821 9850

CYPRESS HILLS APIARY PRODUCTS



Bee Swarms Collected



Honey & Beeswax
Products for sale

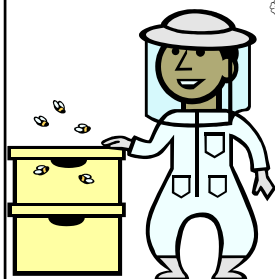

BOB SHAW

3225 Oallen Ford Road,
Windellama

Phone: 4844 5001



Southern Districts Piano Service

Pianos • Pianolas • Tuning • Repairs
Re-polishing • Removals

Graham Price

02 4844 5329

COUNSELLING

(Especially Post Natal Depression & Trauma)

Reiki

Australian Bush Flower Essences

Products available:

Combination Essences

Herbon

Phone Anna 4849 4304

Need a Plumber Call. . .

GRAHAM MOON

Lic. No. 194029C



Plumber - Drainer - Gas Fitter

Roof Plumber - L.P. Gas

DOMESTIC & COMMERCIAL - 7 DAYS

Phone **0428 223 677**

LOCAL ELECTRICAL CONTRACTOR

Lic. No. 174303C

24 Hour prompt service - Free Quotes

RON WENBAN

Mob: 0428 445259

Ph: 4844 5259

Fax: 4844 5617

*Rural *Domestic *Industrial *Commercial

*Test & Tag tools & appliances

GOULBURN & DISTRICTS

RURAL SERVICES

Weed Spraying - Spot & boom

Four wheeler for small/steep areas

Licensed & fully insured

Local family business

Reliable

Good rates

David Bradley

4844 4219 or 0428 417 902

Community Contacts

Windellama Progress Association

Cathy Meehan (President) 4844 5554
Frances Knights (Secretary) 4844 5157

Windellama Rural Fire Brigade

Lynton Roberts (Captain) 4844 5118
Bev McGaw (Communications) 4844 5147
Sue Roberts (Treasurer) 4844 5118

Windellama Field Day Committee

Judy Alcock (Exec Officer) 4844 5188

Windellama News

Denise Johnson (Editor) 4844 5087
Cathy Meehan (Sec / Treas) 4844 5554

Windellama Garden Cub Inc.

Lynn Stockford (Sec / Treas) 4844 5029
Colleen Ellis 4844 5207

Windellama Hall Country Markets

George & Annemarie Webb 4844 5038

Windellama Historical Society

Sandra Greville (Secretary) 4844 5047
Joanna Croker 4844 5125

Windellama Landcare

Mick Ryan (President) 4844 5012
Shirley Cornish (Secretary) 4844 5101

Windellama School P&C

Kelly George (President) 4844 5563
Heather Caulfield (Secretary) 4844 5120

Nerriga Landcare

Di Roberts (President) 4844 5344
Helen Rolland (Secretary) 9555 8676

Nerriga Rural Fire Brigade

John Rolfe (Captain) 4845 9160
Justin Parr (Snr. Deputy Captain) 4845 9129
Marie Kennedy 4845 9126

Jacqua Creek Landcare

Sue Armstrong (Secretary) 4844 4364
Ken Moran (Chair) 4844 4234

Wires (wildlife rescue)

Marian Hardy 4844 5244
Southern Tablelands WIRES 4822 3888

Community Health Goulburn 4827 3913

Community Transport 4823 4499

Justice of the Peace

Linda Shannon 0414 275 873

**FOR ALL FIRE
OR EMERGENCIES
PHONE 000**



Important Phone Numbers

Rural Fire Brigades

Windellama	Lynton Roberts	4844 5118
Tarago	Des Kingston	4849 4503
Taylor's Creek	D Elward	4849 4240
Mt Fairy	Greg Brooke	0429 425 840
Bungonia	Ian Tapper	4844 4460
Gundary	Dennis Borlan	4821 6821
Nerriga	John Rolfe	4845 9160

**PHONE 4844 5359 or
CHANNEL 21/209 Base**



Windellama SES First Aid

Graeme McFarlane	4844 5506
Kevin Muffet	4844 7143

Police

Tarago Station	4849 4411
----------------	-----------

Goulburn Base Hospital

4827 3111

Ambulance

000



**For Mobile users
in case of emergencies dial**

112

And it will be treated as a 000 call



June 2007

MON	TUE	WED	THU	FRI	SAT	SUN
				1	2	3
4 Bungonia Quilters P&C Meeting	5 Hall Craft Arvo Willow Glen Gardeners World Environment Day	6 School Afternoon Show	7	8	9 School Auction & Fireworks	10 St. Mark's – Bronte Patronal Festival
11 Bungonia Quilters Queens Birthday Holiday	12 Hall Craft Arvo	13 Windellama Garden Club meeting	14 Council 20/20 meeting	15 Historical Society meeting	16	17 Hall Country Markets
18 Bungonia Quilters	19 Progress Meeting Hall Craft Arvo Garden Club outing	20	21 QRS training	22 Winter Solstice QRS training	23 Fire Brigade AGM Landcare Working Bee	24 St. Bart's - Windellama
25 Bungonia Quilters	26 Hall Craft Arvo	27	28	29 Red Nose Day School term ends	30	

**For details of times and places - see articles inside this issue
Emergency phone numbers are on the back of this page.**